CIRCLE

1961

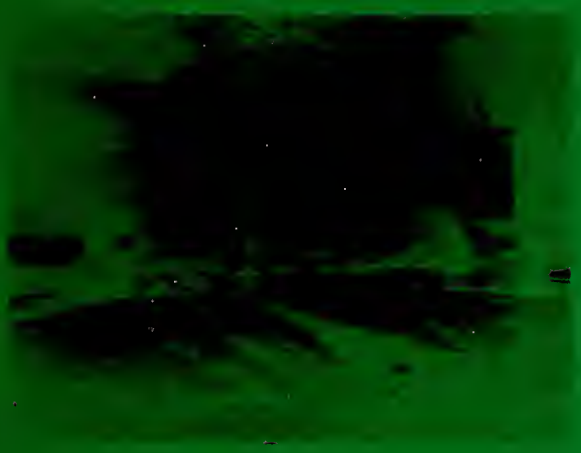

Mitchell

College

presents . . .

to . . .

The circle of 1961 . . .

Statesville . . .

Among the many feelings in the hearts of those of us who make Mitchell our "college home", that which we feel most deeply, is appreciation. This appreciation is directed to those who make Mitchell College possible . . . to a city that has welcomed and accepted us as a part of its whole; one that has shared of its abundance and given wholehearted support and cooperation. Our appreciation extends further . . .

the city of progress.

And . . . Our President . . .

. . . to a man who has devoted years of his time and energy to directing the destiny of Mitchell College, and who now leads it in its progress to an even greater future. We humbly and gratefully dedicate this annual publication of the *Circle* of 1961, to the City of STATESVILLE, and to our President, MR. JOHN MONTGOMERY.

Mr. John Montgomery

Mitchell College Deans

CARL A. LITAKER
Dean

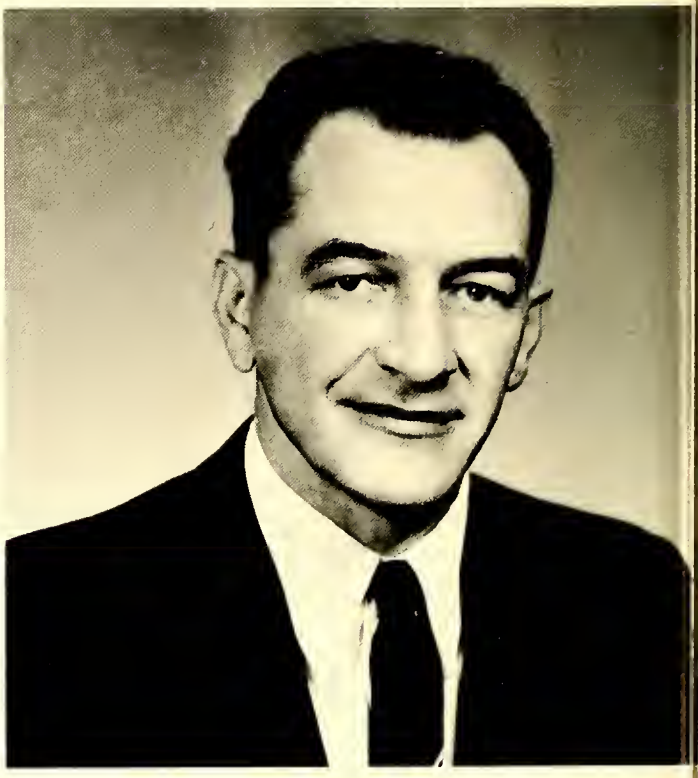

JAMES M. STORIE
Dean of Students

MRS. BREAZEAL
Secretary to the Dean

MRS. CAROLYN MONTGOMERY
Dietitian

MISS SUSIE WOODY
Secretary to the President

MRS. JENNY C. IDE, JR.
Dean of Women

MISS MARY EDNA MATHESON
Accountant

MRS. JAMES P. GRAY
Girl's Dorm Mother

Mitchell College Staff

MRS. CHARLOTTE C. CLONTZ
Organ

M. KENNETH BRADSHAW
Music

MISS LOUISE GILBERT
Art

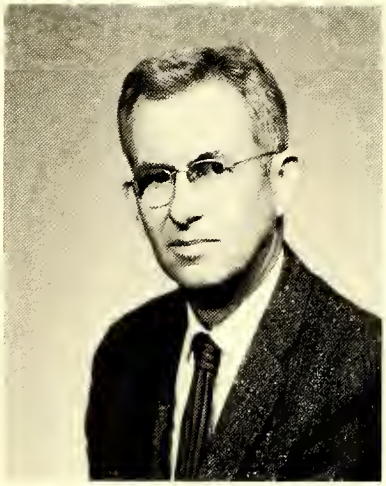

LOUIS A. BROWN
Social Studies

JAY HALL
English

MRS. GAYNELL T. CAUDEL
Biology and Physical Education

Mitchell College

MISS MARGARET LANE
Business Education

ROY S. IDE, JR.
Chemistry and Mathematics

MRS. BETTY JO LITAKER
Librarian

LEROY JARVIS
English

MISS MARY EDNA MATHESON
Business Education

MRS. KATHERINE NOOE KNOX
Modern Languages

Faculty . . .

. . . Faculty

MISS VIRGINIA RAY
Bible

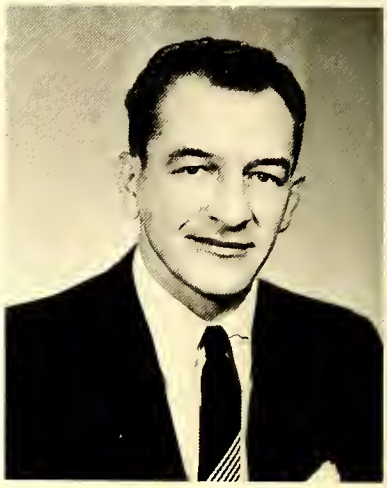

JAMES M. STORIE
Psychology and Physical Education

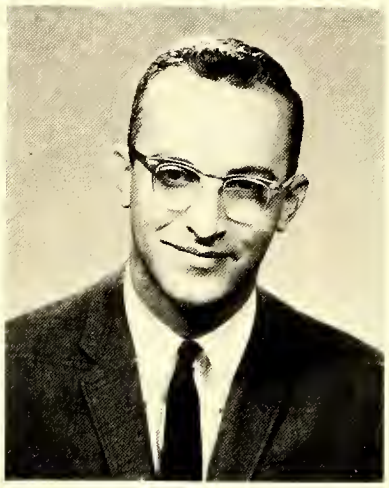

GEORGE SCOTT, JR.
Economics

MRS. SHIRLEY YOKLEY RAWLEY
English

MRS. BETTY W. SHERRILL
Business Education

BOARD OF TRUSTEES

Mr. C. E. Keiger, Mr. W. S. Kivette, *Vice-President*; Mr. W. E. Webb, *Chairman*; and Mr. R. A. Collier, *Secretary*. *Standing:* Mr. Flake Sherrill, Mr. Frank Deaton, Mr. Nathan McElwee, Dr. N. P. Sholar, Mr. Fred Morrow, Mr. J. N. Jones, Jr., Mr. O. P. Houston, and Mr. Gordon Scott, Jr. *Not pictured:* Mr. Paul J. Story, Mr. James A. Brady, Sr., Mr. Clarence Stimpson, Jr., Rev. N. R. McGeachy, Mr. William Pressly, Mr. J. R. Cashion, Mr. S. L. Gilliam, Sr., Mr. Neil Sowers, Mr. J. C. Steele, Jr., Miss Maggie Barnhardt, Mr. Paul Meech.

Board of Trustees

BILLY WEBB
Chairman

Activities

Circle Staff

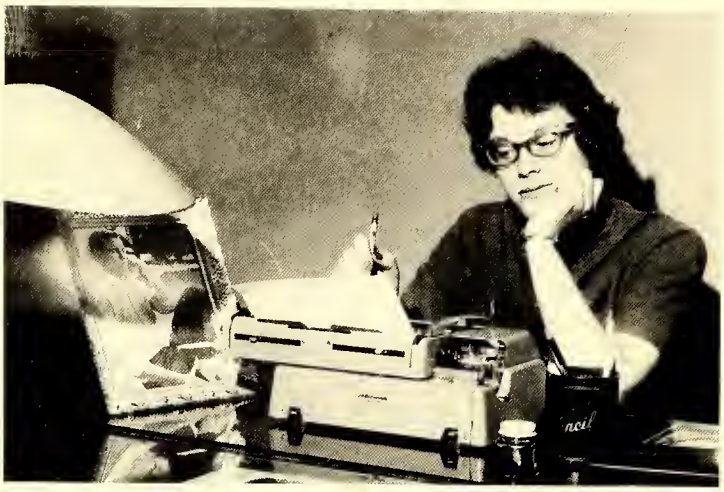

MARY YOUNG
Co-Editor

FELICIA GRIGG
Co-Editor

FRANK WALLER
Assistant Business Manager

JOHN "DIXIE" McINTYRE
Business Manager

DEAN JAMES M. STORIE
Advisor

LINDA HUNTER
Typist

BARBARA TOMAN
Typist

BENSON ALBERTY
Photography Editor

GLORIA SECHLER
Typist

TOM MACKEY
Photography Editor

PINKY HENNIS
Class Editor

JOE BRENDEL
Club Editor

PEGGY HAYNES
Class Editor

Many long hours and much hard work has been spent trying to compile and publish this, your 1961 Circle. We will never forget the many trips to Winston, the picnic in the car, and our deadlines we did not meet on time. Now the typewriter keys are silent and we have finished our work. It has been fun and now we hope your approval will be our delight.

Student Council

The Student Council is the governing organization of the Student Body at Mitchell College. Membership to the Council is restricted to representatives of the various organizations in the Student Body. The Student Council is the coordinator between the Students and the Faculty Administration. The responsibility of the organization is to budget the money for the clubs, sponsor the Valentine Dance and the printing of the student handbook.

J. C. RAINEY
President

TOM MACKEY
Vice-President

PEGGY CAMPBELL
Secretary-Treasurer

STUDENT COUNCIL
REPRESENTATIVES

Dormitory Councils

First and second semester officers. *from left to right:* Margaret Sarsfield, Brenda Keeter, Barbara Toman; *President*, Mary Young; *President*, Mary Bean, Gloria Sechler.

WALLACE HOUSE, Bill Withers, *President*; Howard MacKinnon, *Vice President.*

CALDWELL HOUSE, *left to right:* Larry Beane, John Turpinitz, Ronnie Whittington; *President*, Guy Elmore, Ed Olsen. Lady in the center.

Honor Council

The Honor Council consists of three students—two sophomores and one freshman, a faculty advisor, and the Dean of the college, an ex-officio member without voting privileges.

The main purposes of the committee are to broaden and extend the experiences of Christian living at Mitchell College, to reimpress upon the students the importance of honorable and dependable living, and to bring about a greater respect for themselves and to demand more respect from others.

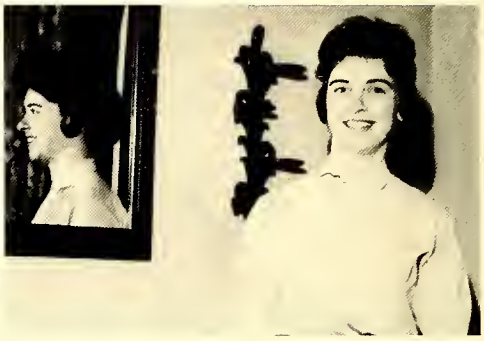

BARBARA TOMAN

BRENDA FREEZE

TOM MASON

Student Christian Association

BARRY LINDLEY
President

The Student Christian Association serves to co-ordinate all students religious activities, to supervise chapel, and to sponsor new approaches to religious emphasis among the students at Mitchell. Under the direction of Miss Virginia Ray, the S.C.A. includes in its membership every member of the student body. The officers work co-operatively at encouraging students of every denomination to participate more freely in all phases of religious activities.

The most important activity of the S.C.A. is Religious Emphasis Week held each year in the spring.

S.C.A. CABINET

El Club - O

El Espanal

El Espanal

The Spanish Club is organized for Spanish Students in order that they, through co-operation, might gain insight into the Spanish speaking peoples and their language. All students taking Spanish are eligible for this club.

Social functions are held quarterly.

LE CERCLE FRANCAIS

The French Club was organized to give students supplementary practice on the spoken language and to develop an appreciation of the French language and cultural background.

All students taking French are eligible for membership. The French Club joins with the Spanish Club for several social events during the year.

Le Cercle Francais

Le Cercle Francais

Sigma Pi Alpha

Sigma Pi Alpha officers and advisor.

SIGMA PI ALPHA

The Sigma Pi Alpha is an honorary, inter-collegiate language society. Its membership is open to students who have distinguished themselves in the study of foreign language and have maintained a "B" average in an intermediate language course. The aim of the group is to further international relations, through the studies of the language of other countries.

SIGMA TAU SIGMA

Sigma Tau Sigma is composed of students who are enrolled in a history course at Mitchell College and maintain a "B" average. Until obtaining a national charter in 1958, this club was known as the Historical Society. The officers are those who, as of September, 1960, had the highest averages in any one of the courses in the Social Science Department. President, John Josey; Vice-President, Marion Shook.

Sigma Tau Sigma

Sigma Tau Sigma

Dramatics

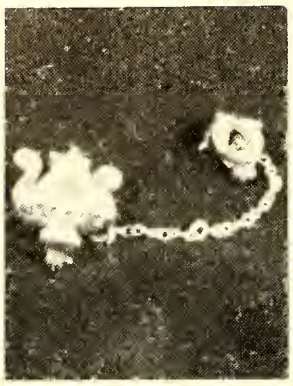

To be a member of Alpha Psi Omega one must appear in one three-act production or three one-act productions, or work behind the scenes.

ALPHA PSI OMEGA

Through their service in activity participation with dramatic productions, the members of the Dramatics Club are in pledgeship to become members of the Alpha Psi Omega.

Veterans Club

VETERANS CLUB

VETERANS CLUB

The Veterans Club is a student organization established last year by a group of veterans realizing a need for an organization which fosters fellowship born out of a mutual experience brings before them matters pertinent to the welfare and general interest of the veterans and community, cultivates and maintains the highest standards of personal conduct and scholarship among veterans, and aids in the development of responsible leaders and loyal, cooperative citizens.

Honorable Discharge

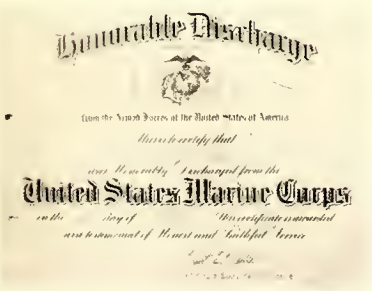
Honorable Discharge

United States Marine Corps

VETERANS CLUB OFFICERS

STEVE HARRIS	*President*
QUAY ROSEMAN	*Vice President*
KENNETH WEATHERMAN	*Secretary-Treasurer*
BOB ARNIOTES	*Student Council Representative*

A Capella Choir

CHOIR OFFICERS

TOM MACKEY ..... *President*
BOBBY SWENSON ..... *Vice-President*
JEROME BUSH ..... *Secretary-Treasurer*
BARRY LINDLEY ..... *Student Director*
KITTY WALKER ..... *Librarian*

MALE ENSEMBLE

The Mitchell College A Cappella Choir, under the direction of Mr. Kenneth Bradshaw, inspires the college and community with several performances during the year and affords the students excellent musical experience. The choir's activities include concerts on campus and a community spring tour.

Symposium On The Arts

Mitchell College—Nov. 14-18, 1960

LITERATURE Nov. 14	"The American Novel: A Tradition in the Making" Dayton Kohler Professor of English, V.P.I., Blacksburg, Va.
ART Nov. 15	"The Titan: A Story of Michelangelo"—(a film) Introduced by Philip Moose Professor of Fine Arts at Queens College, Charlotte.
FOLK ARTS Nov. 16	A program of folk songs and tales. Billy Edd Wheeler Berea College.
PUBLIC AFFAIRS Nov. 17	"The Importance of Dissent" George Kirstein Publisher, The Nation, America's oldest journal of critical opinion. Publisher, The Nation, America's oldest journal of critical opinion.
MUSIC Nov. 18	The Charlotte Symphonett, Martin Bellar, conducting Return engagement.

Art Department

Just off the campus and up one flight of stairs you will find the studio. On four days of the week there will be students scattered around the room on chairs, stools, standing at easels, or up on the counter top—each intent on his still-life, abstract, contour drawing—What have you. There might even be a small transistor radio in the crowd.

On Wednesdays there will be about a half-dozen fledgling draftsmen bent over their boards, wrestling with projections and isometric cubes—all working, and liking it.

ART CLUB

PEGGY CAMPBELL

VICKIE FOX

NANCY HONEYCUTT

JANE KENNEDY

JEAN WILSON

RUTH TRIPLETT

KITTY WALKER

JANE WILL

MRS. GAYNELL CAUDEL

Girls' Basketball

BOB ARNIOTES
JOHN PHIPPS

MONTY CHAPMAN
SKIP TOLLES

BOB FOSTER
FRANK WALLER

SHELLY KASSNOVE
RONNIE WAUGH

JOHN McINTYRE
TOM WHITMORE

Boys' Basketball

JAMES M. STORIE
Coach

TOM MACKEY *Manager*

Features

The Eight

BARBARA TOMAN

BRENDA FREEZE

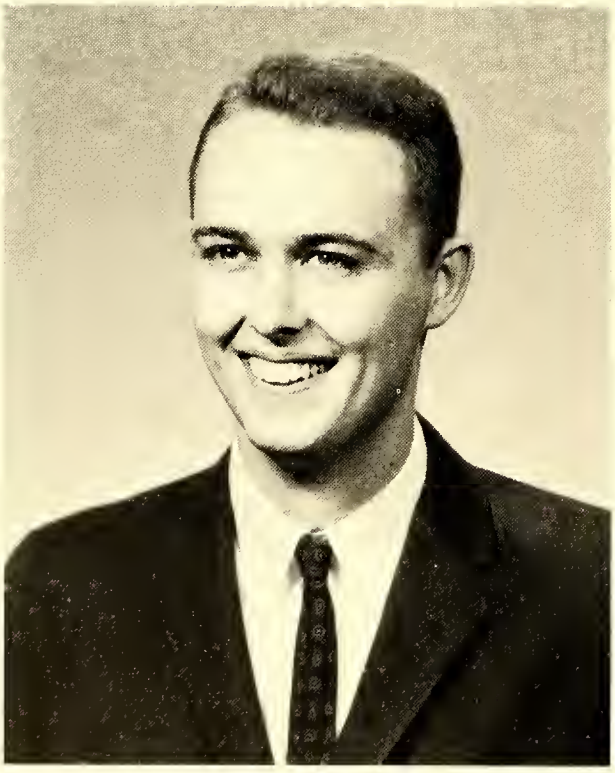

J. C. RAINEY

MARY YOUNG

Outstanding Seniors

LINDA LOVEN

TOM MACKEY

BOB ARNIOTES

BARRY LINDLEY

Miss Noel

MARY ELIZABETH BEANE

Christmas Queen

SUSAN JOHNSON

Valentine Queen

MARTHA HAMMER

GLORIA SECHLER

May Queen

DEANIE MARETT

BARBARA TOMAN

LINDA RAYMER

SUSIE NASH

PEGGY CAMPBELL

MARY ANN HALL

SHEILA McLAIN

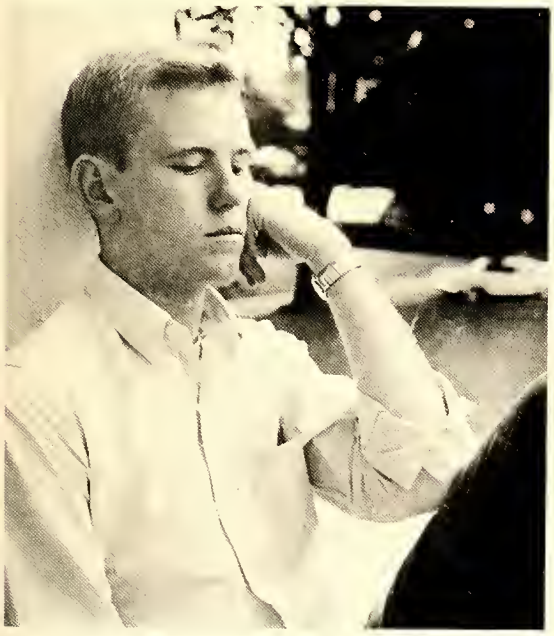

Mr. and Miss Mitchell College

BARBARA TOMAN AND JOHN McINTYRE

Classes

Senior Class Officers

BILL CROWSON
President

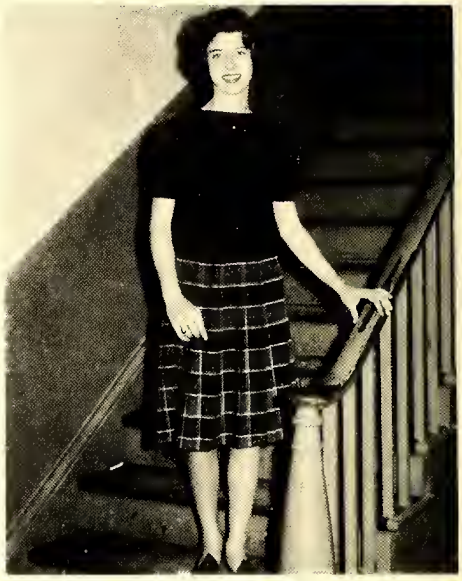

LINDA RAYMER
Vice-President

Tell those 17 and 18 year olds that—but don't tell me! . . . Yuk! Yuk! Yuk! . . . T'was three weeks before Christmas . . . Black List . . . Exodus . . . Not too bad, thanks! . . . You keep on believing that . . . Don't sweat the small stuff, like money . . . Gol - ly . . . Now don't get ill—be sweet . . . The epitome of—Did you say U.S.C. And of those who have gone before us—Who said I couldn't come back next semester . . . There they go

CAROLE MAYFIELD
Secretary-Treasurer

HUGH LINK
Student Council Representative

The Seniors of 1961

ROBERT JAMES ARNIOTES
Brooklyn, New York

JERRY T. BENFIELD
Statesville, North Carolina

JOSEPH A. BURKE
Baldwin, New York

JEROME S. BUSH
Statesville, North Carolina

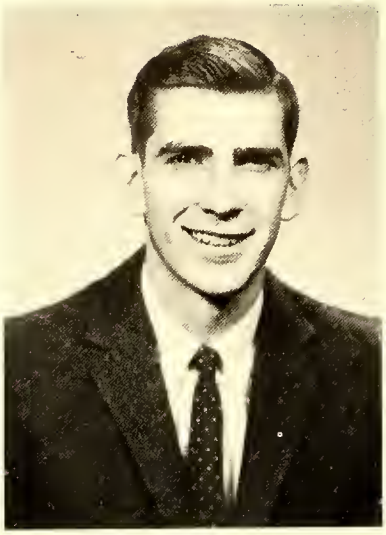

MONTY C. CHAPMAN
Knox, Pennsylvania

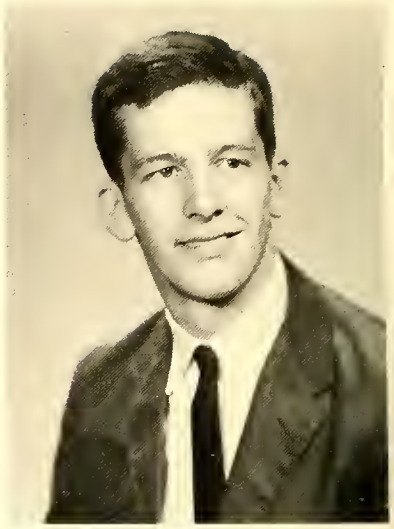

ROBERT G. CONNOLLY
Statesville, North Carolina

F. WILLIAM CROWSON
Statesville, North Carolina

MALCOLM E. C. DEVINE, JR.
Coventry, Connecticut

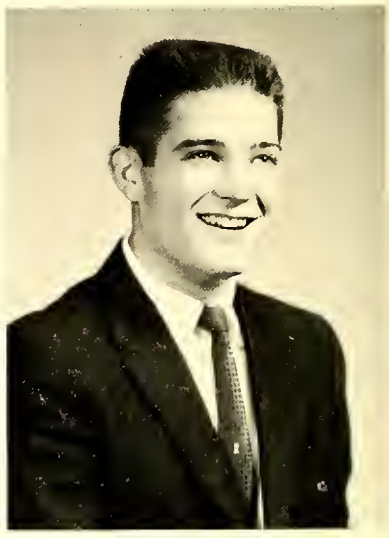

Class of

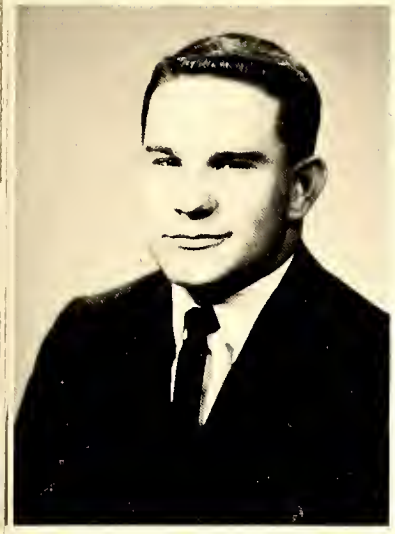

DAVID F. EDWARDS
Statesville, North Carolina

'61

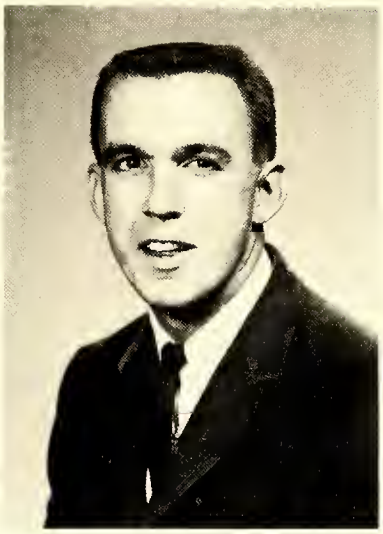

JAMES A. FARTHING
Mooresville, North Carolina

BRENDA L. FREEZE
Troutman, North Carolina

JACK FRENDAK
Bernardsville, New Jersey

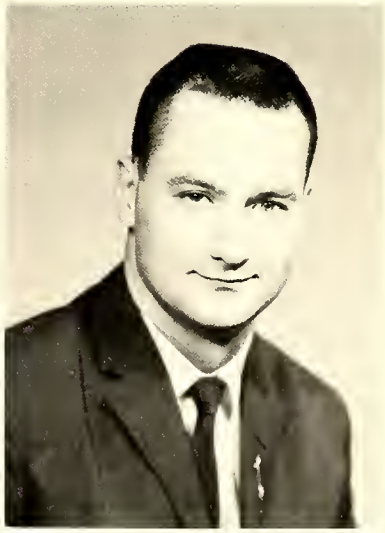

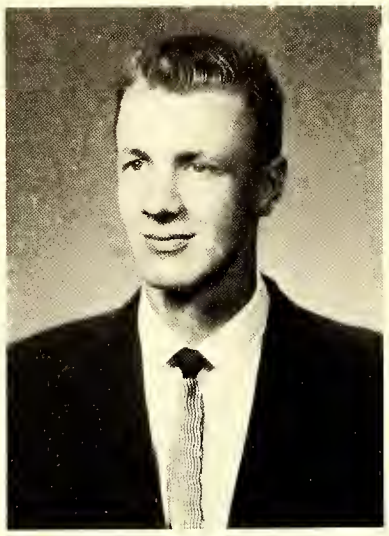

VANCE D. GALLIHER
Statesville, North Carolina

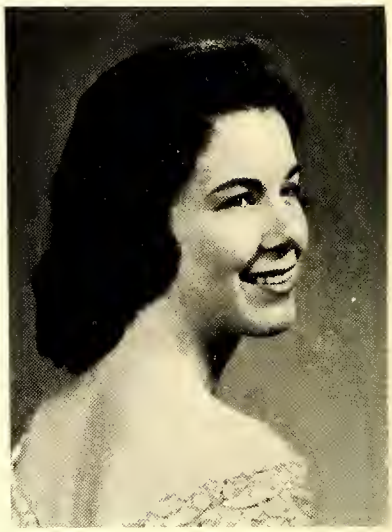

JUDY S. GOBLE
Statesville, North Carolina

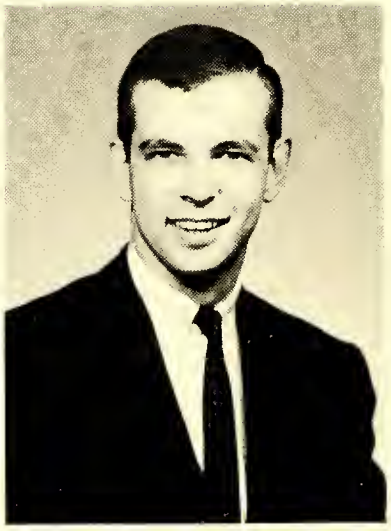

HIRSHAL GRIEVES
Chatham, New Jersey

ENOLA A. GRIFFIN
Kannapolis, North Carolina

Class of

FELICIA B. GRIGG
Lincolnton, North Carolina

'61

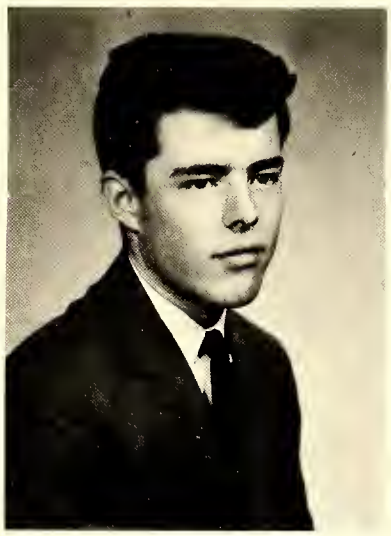

LEE HAGGIST
E. Williston, New York

FLOYD S. HARRIS
Statesville, North Carolina

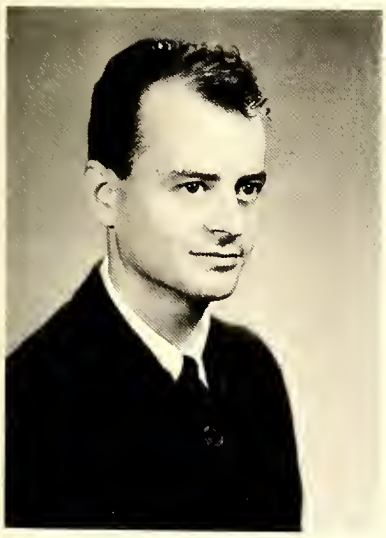

CHARLOTTE KAY HART
Statesville, North Carolina

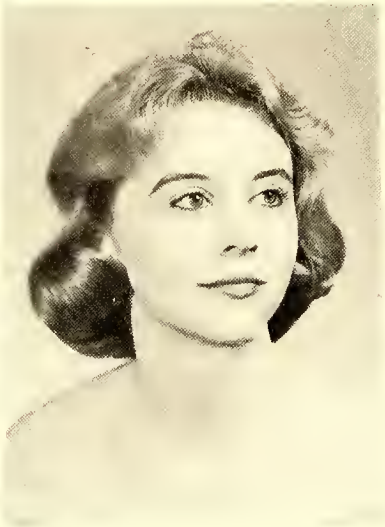

PEGGY HAYNES
Ruffin, North Carolina

SUSAN JOHNSON
Statesville, North Carolina

JOHN JOSEY
Statesville, North Carolina

JANE KERR
Statesville, North Carolina

Class of

JUDITH KLUTZ
Statesville, North Carolina

'61

GENE LAWHORNE
Statesville, North Carolina

ANN LENTZ
Statesville, North Carolina

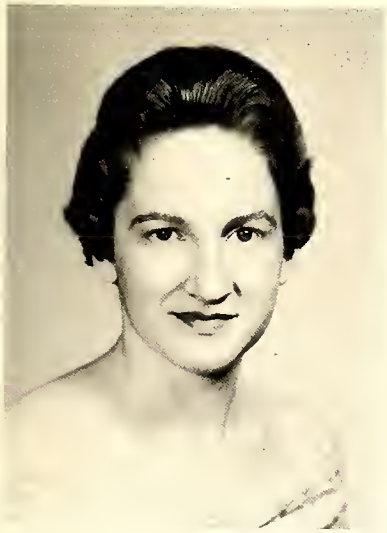

BARRY LINDLEY
Statesville, North Carolina

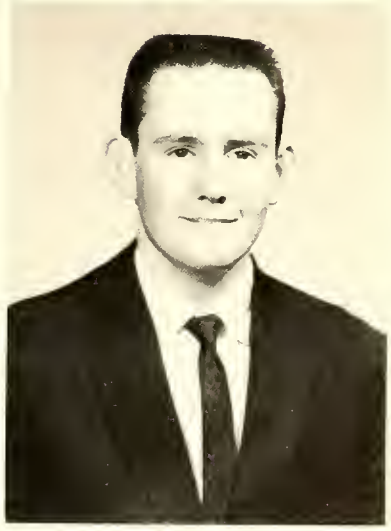

HUGH LINK
Statesville, North Carolina

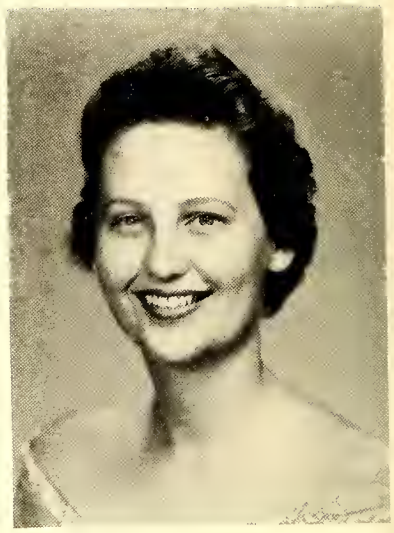

LINDA LOVEN
Concord, North Carolina

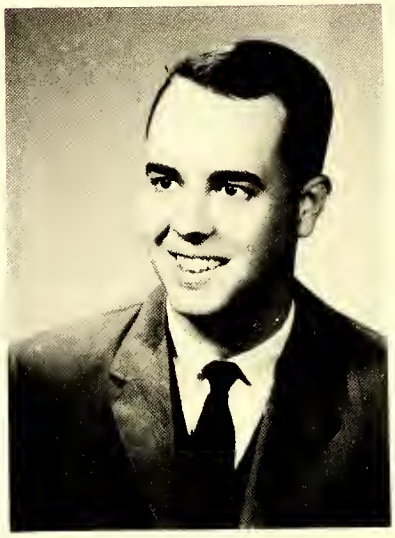

THOMAS MACKEY
Scarsdale, New York

JOHN "DIXIE" McINTYRE
Maxton, North Carolina

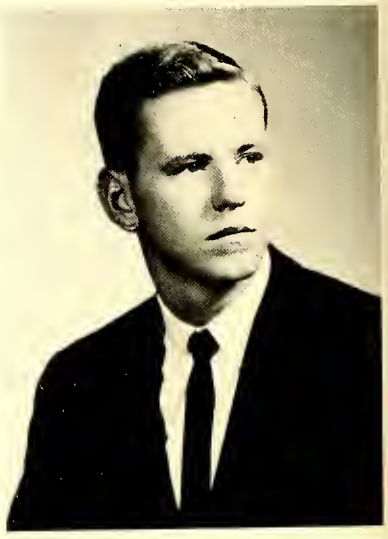

Class of

DEANIE MARETT
Statesville, North Carolina

'61

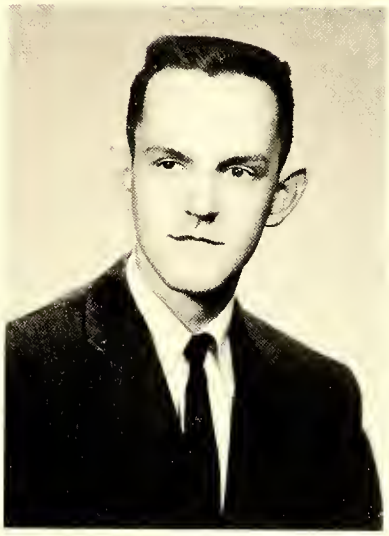

LOUIE MARETT
Statesville, North Carolina

CAROLE MAYFIELD
Troutman, North Carolina

SIDNEY MORRISON
Statesville, North Carolina

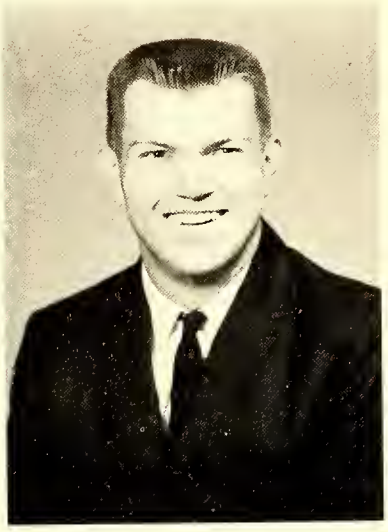

JOHN HOWARD PHIPPS
Statesville, North Carolina

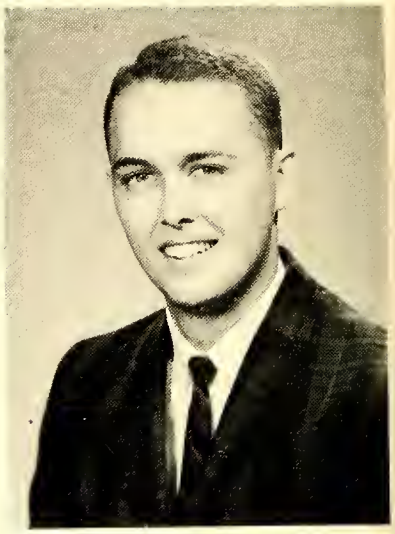

JOHN C. RAINEY
Statesville, North Carolina

LORETTA REAVIS
Moravian Falls, North Carolina

QUAY ROSEMAN
Statesville, North Carolina

Class of

GLORIA SECHLER
Kannapolis, North Carolina

'61

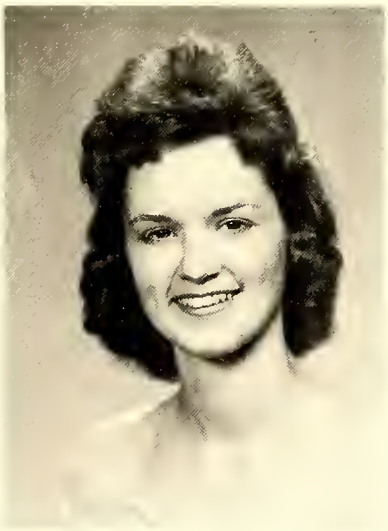

ANNA KAY SHERRILL
Statesville, North Carolina

MARION SHOOK
Statesville, North Carolina

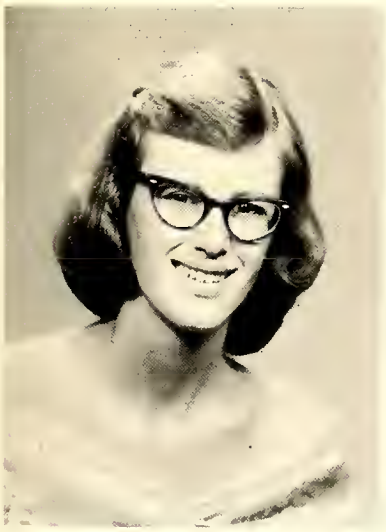

ANN SINQUEFIELD
Winston-Salem, North Carolina

ALICE STENGEL
Holden, Mass.

BOBBY SWENSON
Levittown, New York

BARBARA TOMAN
Waynesboro, Virginia

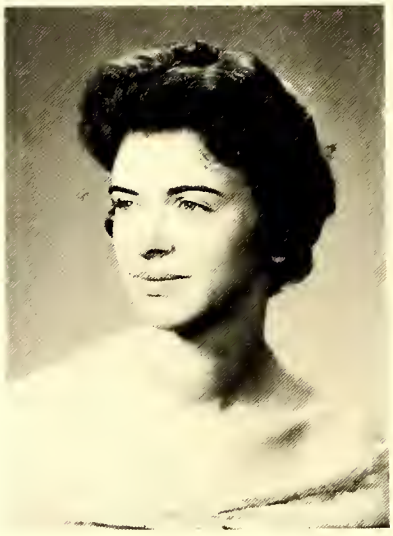

KITTY WALKER
Sparta, North Carolina

Class of

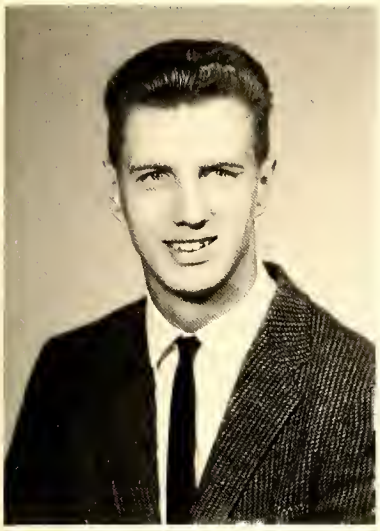

FRANK WALLER
McDermott, Ohio

'61

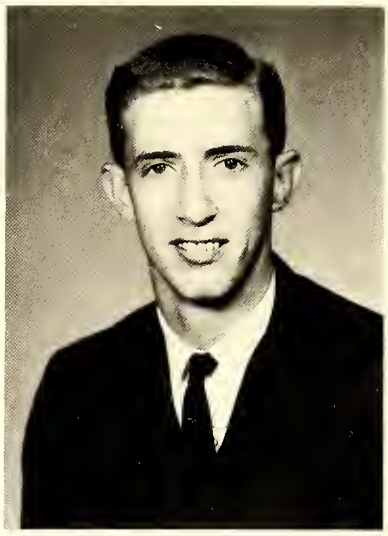

RONNIE WAUGH
Statesville, North Carolina

KENNETH WEATHERMAN
Union Grove, North Carolina

STEVE WEBB
Statesville, North Carolina

MARY ANNE WEST
Statesville, North Carolina

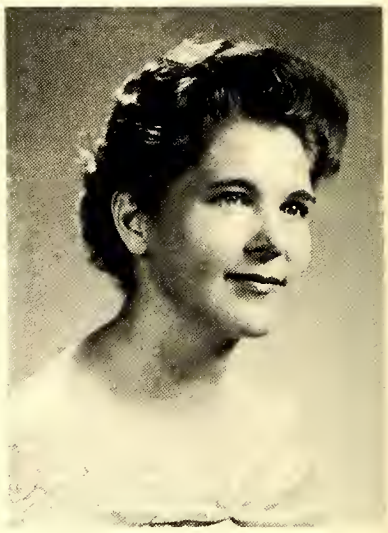

MRS. MILDRED WILSON
Catawba, North Carolina

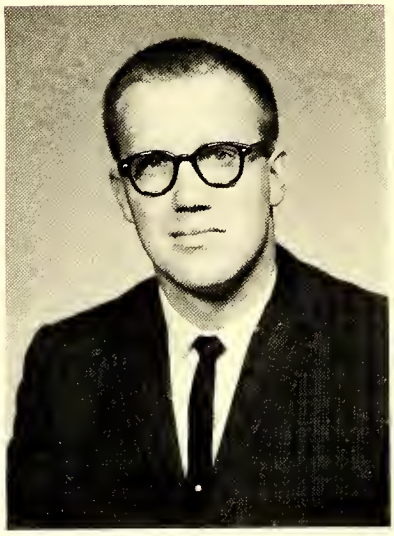

BILL WITHERS
Mount Airy, North Carolina

MARY YOUNG
Charlotte, North Carolina

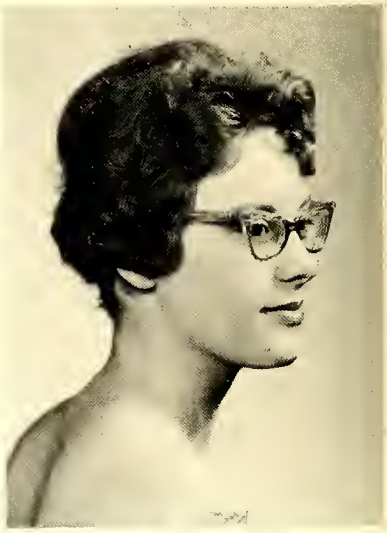

Class of

'61

JOSEPH H. BRENDEL

Rye, New York

ROBERT ALAN FOSTER

Island Park, New York

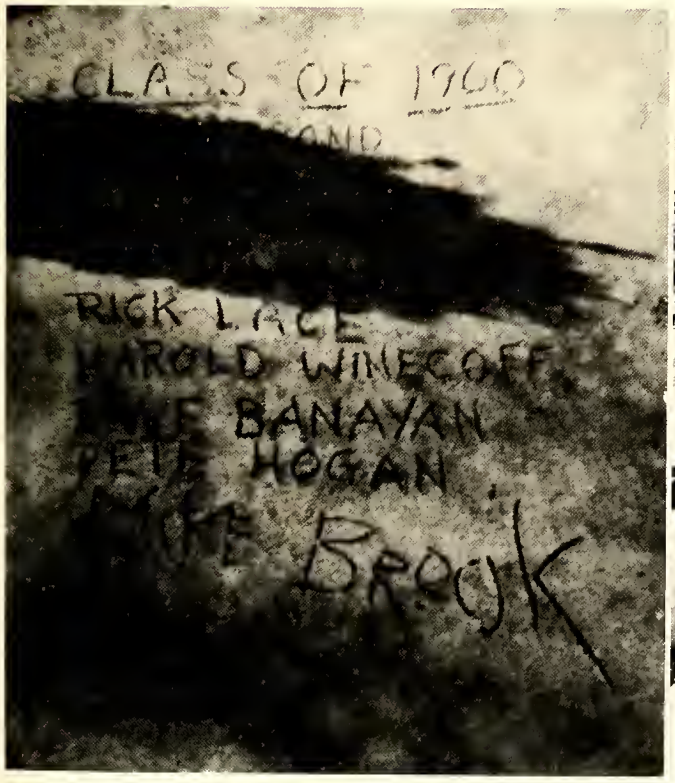

"And of those who've gone before us"

Exodus

Juniors

Little Lambs will follow—Front Street! ! Rat Court in the KIT, I'm not going . . . Do we really have an Activity Bus? "Jungle Jim", what's that?—Is it true about the "Maffia"—And Andrew rules again . . . Things in spite never turn out right . . . Oh well, there's always another year . . .

ARLENE ADAMS
Charlotte, North Carolina

JAMES BENSON ALBERTY
Dobson, North Carolina

RAY W. ALBERTY
Dobson, North Carolina

SAMMY EUGENE ALEXANDER
Statesville, North Carolina

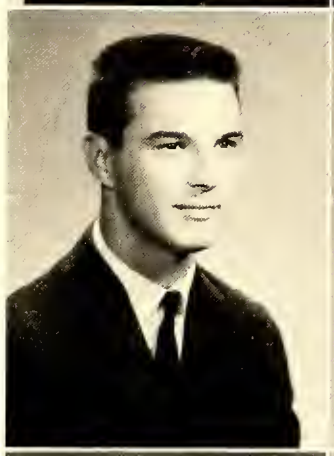

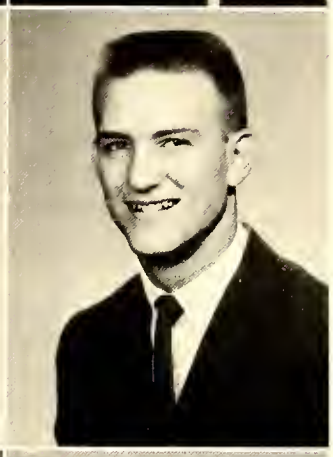

LYNN EUGENE ALLGOOD
Statesville, North Carolina

JOYCE VIOLET BASS
Statesville, North Carolina

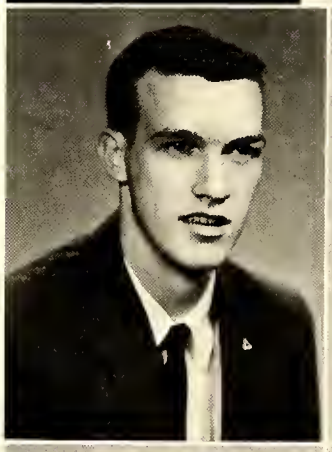

JOEL EDMUND BEACH
Winsted, Connecticut

LARRY JULIAN BEAN
Spencer, North Carolina

MARY ELIZABETH BEAN
State Road, North Carolina

ALICE GAYLE BEARD
Statesville, North Carolina

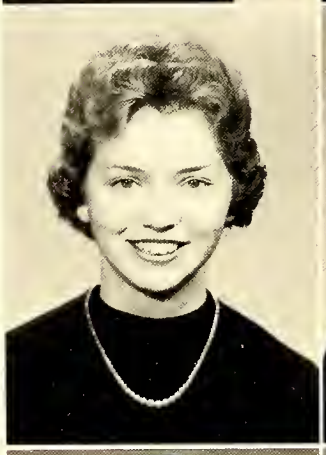

EVELYN CAROL BELL
Statesville, North Carolina

ELIZABETH ANN BRALLEY
Statesville, North Carolina

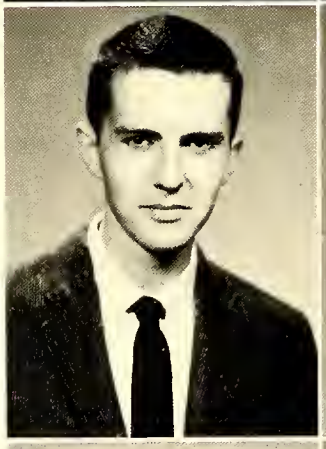

THOMAS OSCAR BRAWLEY
Davidson, North Carolina

MARGUERITE SUE BREWER
Mocksville, North Carolina

BETTY SUE CAMPBELL
Statesville, North Carolina

BRENDA LOUISE CAMPBELL
Statesville, North Carolina

PEGGY CAMPBELL
Hickory, North Carolina

NANCY LEA CARDWELL
Madison, North Carolina

JEAN CARSON
Malvern, Pennsylvania

PHILLIP LARRY CHANEY
Dobson, North Carolina

POLLY ANN CLINE
Statesville, North Carolina

STEVEN ELMORE COMBS
Statesville, North Carolina

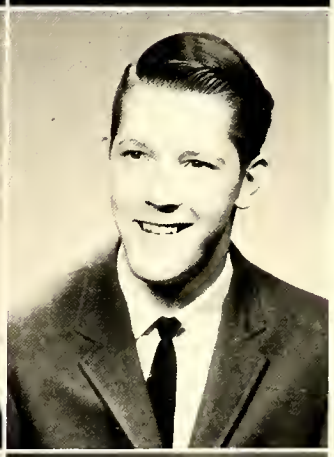

JAMES THOMAS CONNOLLY
Statesville, North Carolina

WINNIE FAYE DISHMAN
Statesville, North Carolina

NANCY ELIZABETH DUCKWORTH
Glen Alpine, North Carolina

DOVIE JEAN DUNLAP
Haw River, North Carolina

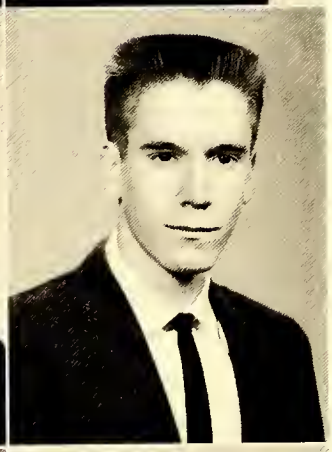

JOYCE ANN EDWARDS
Graham, North Carolina

GUY CRANE ELMORE
Rye, New York

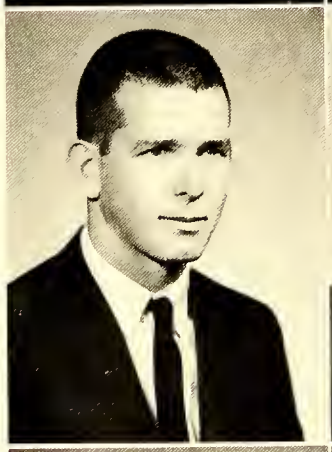

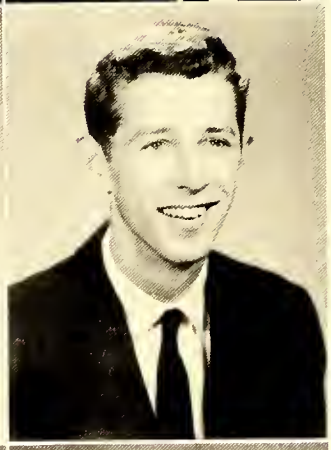

JOHN THOMAS FAW
Jonesville, North Carolina

SAMMY BRAY FOSTER
Taylorsville, North Carolina

SANDRA KAY FOSTER
Taylorsville, North Carolina

LINDA VICTORIA FOX
Conover, North Carolina

MAX LEONARD FOX
Conover, North Carolina

ROBERT MAYNOR GILL
Winston-Salem, North Carolina

DANNY ROGERS GWALTNEY
Statesville, North Carolina

OLIVIA JEAN GWALTNEY
Statesville, North Carolina

DONA R. HAGER
Mooresville, North Carolina

MARY ANN HALL
Statesville, North Carolina

MARTHA ANN HAMMER
Taylorsville, North Carolina

LAXTON PAUL HARTLINE
Statesville, North Carolina

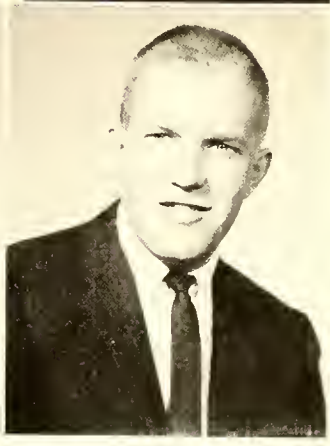

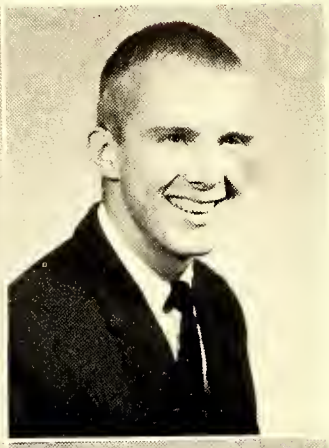

JEAN HECKARD
Winston-Salem, North Carolina

ANDY HELMS
North Wilkesboro, North Carolina

GARNET LEE HENNIS
Mt. Airy, North Carolina

ANGINETTE HOBBS
Statesville, North Carolina

SHIRLEY FAYE HOLLAR
Cleveland, North Carolina

SYLVIA ADELE HOLLAR
Statesville, North Carolina

SARA VERLINDA HOLLEMAN
Ronda, North Carolina

NANCY JUANITA HONEYCUTT
Mooresville, North Carolina

JERRY CAVAN HOOVER
Statesville, North Carolina

MARY RUTH HUGHES
Roan Mountain, Tennessee

JOHN KENNETH HUNSUCKER
Elkin, North Carolina

SANFORD EUGENE ISENHOUR
Statesville, North Carolina

REBECCA JANE JARVIS
Winston-Salem, North Carolina

ALICE MARIE JEFFREY
Fort Monroe, Virginia

WILLIAM RAY JENKINS
Newton, North Carolina

DONALD CARROLL JOHNSON
Statesville, North Carolina

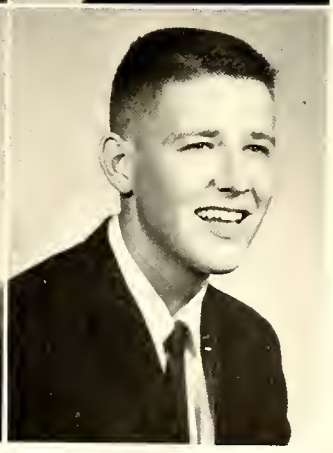

JUDY LATRELL JOHNSON
King, North Carolina

HILDA MAE JONES
Dobson, North Carolina

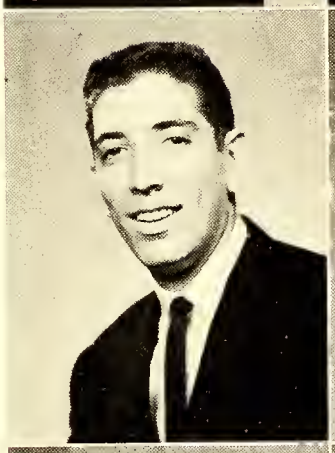

SHELDON KASSNOVE
New York, New York

BRENDA ELIZABETH KEETER
Mooresville, North Carolina

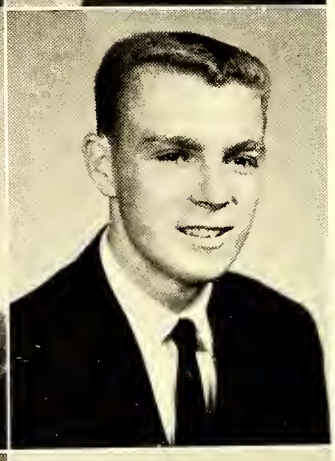

JANE KENNEDY
Mooresville, North Carolina

GARY KIDD
Dobson, North Carolina

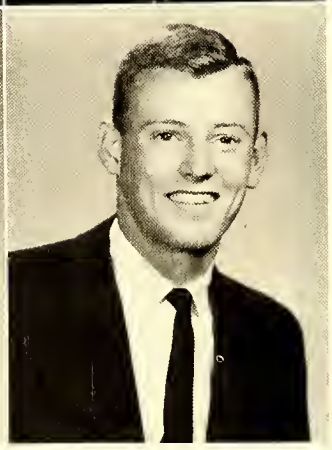

ALICE ANN KIZIAH
Hickory, North Carolina

JAMES A. KNOX
Mooresville, North Carolina

VERA GAIL KOONTZ
Mocksville, North Carolina

NORMAN L. LANCHART
Dumont, New Jersey

BARRY DUNCAN LEWIS
Statesville, North Carolina

JANE ELIZABETH LONG
Yadkinville, North Carolina

DIANE LUNSFORD
Statesville, North Carolina

LINDA ELIZABETH McCOY
Statesville, North Carolina

SHELIA FAYE McLAIN
Statesville, North Carolina

BRENDA JOYCE McLELLAND
Statesville, North Carolina

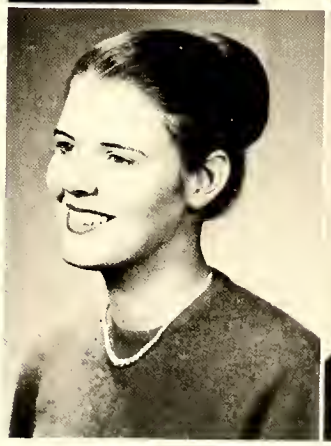

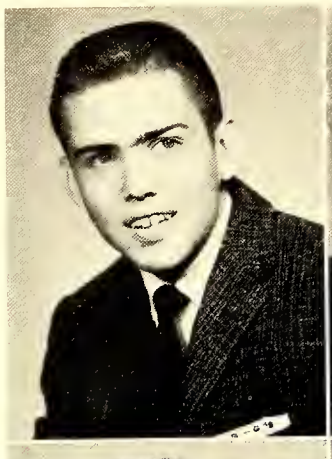

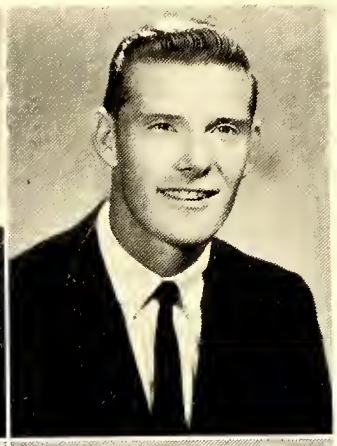

JAMES GODFREY McLELLAND
Statesville, North Carolina

HAL EUGENE McNEELY
Mooresville, North Carolina

JAMES KEITH MANNING
Bradford Woods, Pennsylvania

SANDRA LYNN MARTIN
Greensboro, North Carolina

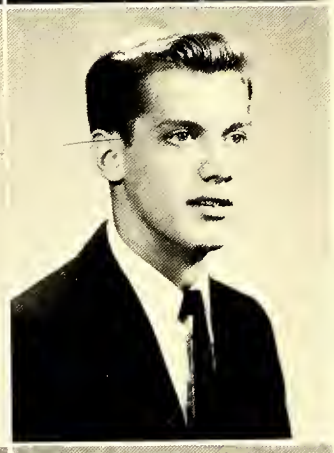

JANE OLIVIA MASK
Marion, North Carolina

TOM HUEY MASON
High Point, North Carolina

SUE MILGRIM
Valdese, North Carolina

GARY MIZE
Statesville, North Carolina

JO ANNE MORGAN
Charlotte, North Carolina

SARAH JANE MORGAN
Statesville, North Carolina

LINDA JANE MYERS
Pittsburgh, Pennsylvania

NANCY N. NELSON
Charham, New Jersey

TEDDY CARLISLE NEWTON
Statesville, North Carolina

EDWIN R. OLSEN
Stamford, Connecticut

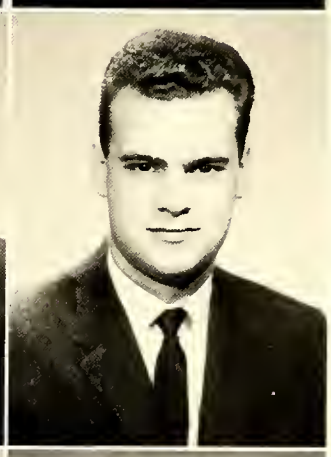

SHELBY JEAN OVERCASH
Statesville, North Carolina

BRENDA PARK FARTHING
Mooresville, North Carolina

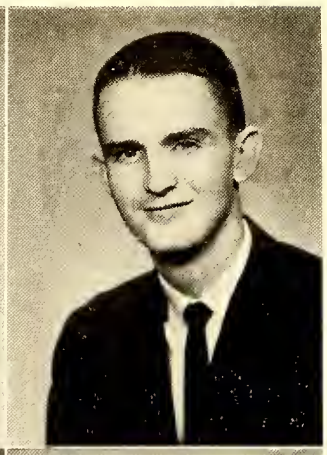

DONALD FRANK PARKER
Mooresville, North Carolina

RONALD LEE PARKS
Statesville, North Carolina

ROSE ANN PFOHL
Winston-Salem, North Carolina

FLORA KATHERINE PINKSTON
Winston-Salem, North Carolina

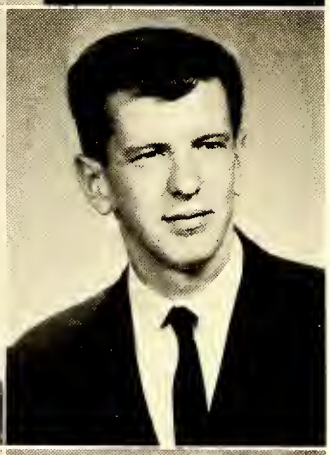

SANDRA ELIZABETH PORTER
Charlotte, North Carolina

LUTHER BAILEY POTTS
Mocksville, North Carolina

CAROLYN MARIE POWELL
Reidsville, North Carolina

PATRICIA MARIE PURDY
Litchfield, Connecticut

MARGARET JOAN QUEEN
Washington, D. C.

JAMES EDGAR RANKIN, JR.
Statesville, North Carolina

JOSEPH ROSELLE
North Wilkesboro, North Carolina

LARRY FORREST ROSENDAHL
Dobson, North Carolina

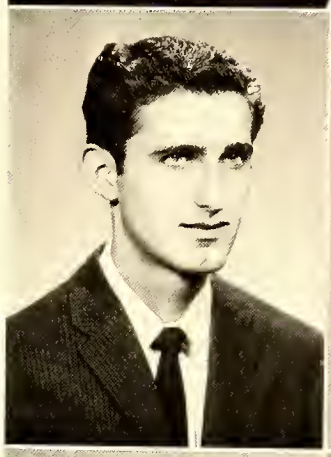

RAY SHARGANI
Tehan, Iran

COITE EDWARD SHERRILL
Statesville, North Carolina

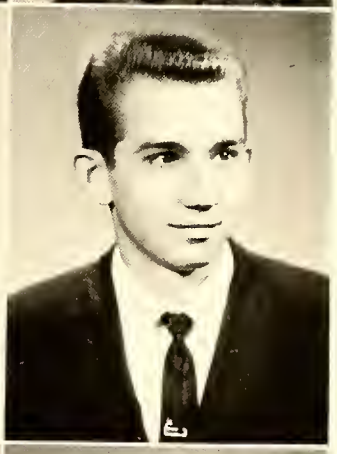

FRED DAVID SHERRILL
Scotts, North Carolina

KAY FRANCIS SHERRILL
Statesville, North Carolina

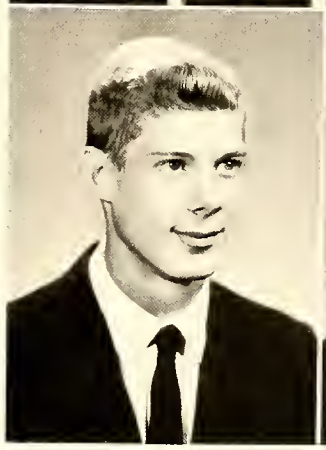

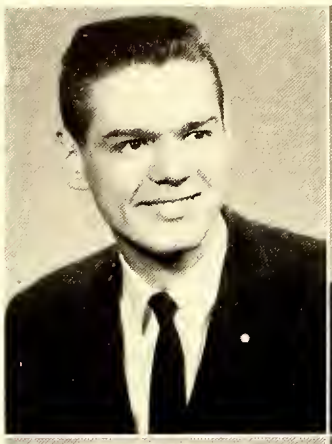
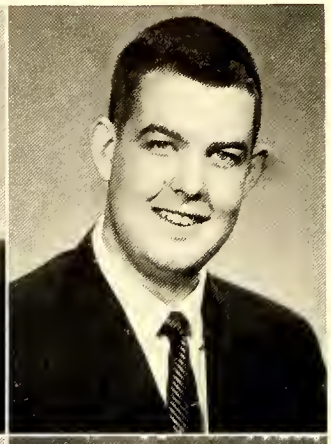

ROBERT FRANKLIN SHREVE
Reidsville, North Carolina

IVAN SMITH SIBLEY
Albemarle, North Carolina

CAROLYN JANE SIMMONS
Yadkinville, North Carolina

NANCY LeNORA SLOAN
Statesville, North Carolina

MARY ELIZABETH SMITH
Granite Falls, North Carolina

SALLY JANE SMITH
High Point, North Carolina

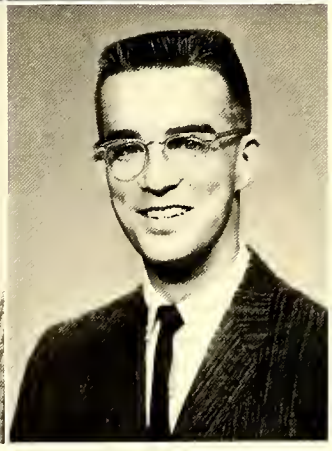

CHARLES MICHAEL STEWART
Statesville, North Carolina

DENNIS LeROY STOCKDALE
Roanoke Rapids, North Carolina

LEONARD JAY STRUB
Beaver Falls, Pennsylvania

BETSY ANN SULLIVAN
Waterbury, Connecticut

CAROL JANE SWAIM
Cycle, North Carolina

JOHN E. TERPINITZ
Carbondale, Illinois

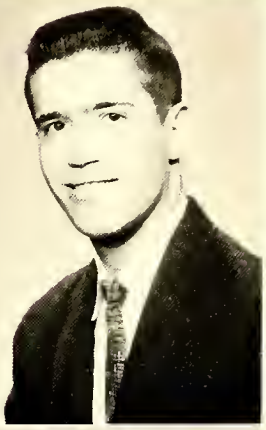

HOWARD B. TOLLES
Rye, New York

EUNICE RUTH TRIPLETT
Ferguson, North Carolina

GWENDA ANN TURNER
Cleveland, North Carolina

INA MURIEL TURNER
Wilkesboro, North Carolina

BARBARA JEAN WADDELL
Roaring River, North Carolina

SARA EVA WALKER
Mocksville, North Carolina

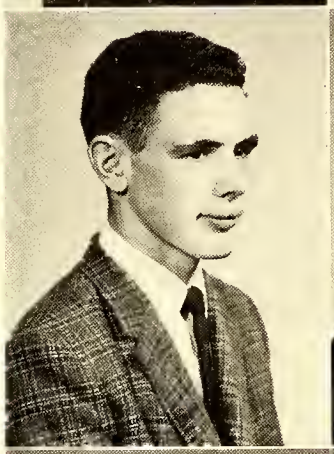

KENNETH BRYANT WALSH
Miller's Creek, North Carolina

AUDREY ELIZABETH WATERS
Barium Springs, North Carolina

MINNIE SUE WATTS
Taylorsville, North Carolina

JEWELL WHITAKER
Mount Airy, North Carolina

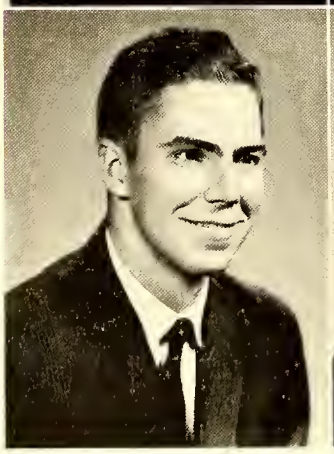

THOMAS M. WHITMORE
Knox, Pennsylvania

JANE ESTELLE WILL
Bridgewater, Virginia

FRED ALLEN WILSON
Statesville, North Carolina

JEAN REBECCA WILSON
Catawba, North Carolina

SARAH FRANCES WOODWARD
Statesville, North Carolina

RAYMOND V. ZIEMBINSKI
Peekskill, New York

"Three Weeks Before Christmas"

For only a dime, a trip around the world.

Scrub those teeth "Moose"

Get up Foggy

FELICIA GRIGG
Sponsored by Frank Waller:
Assistant Business Manager of the CIRCLE

PAUL DAVIDSON
Sponsored by Felicia Grigg:
Co-Editor of the CIRCLE

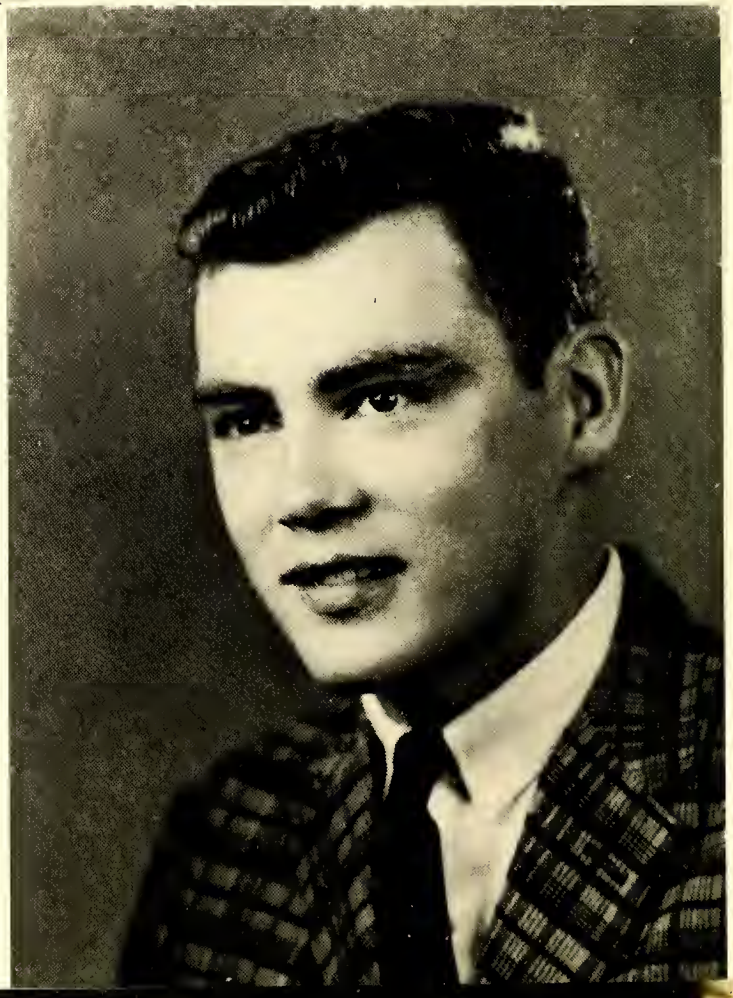

Sponsors

DELL HOOPER
Sponsored by John McIntyre:
Business Manager of the CIRCLE

JOHN McINTYRE
Sponsored by Mary Young:
Co-Editor of the CIRCLE

Circle

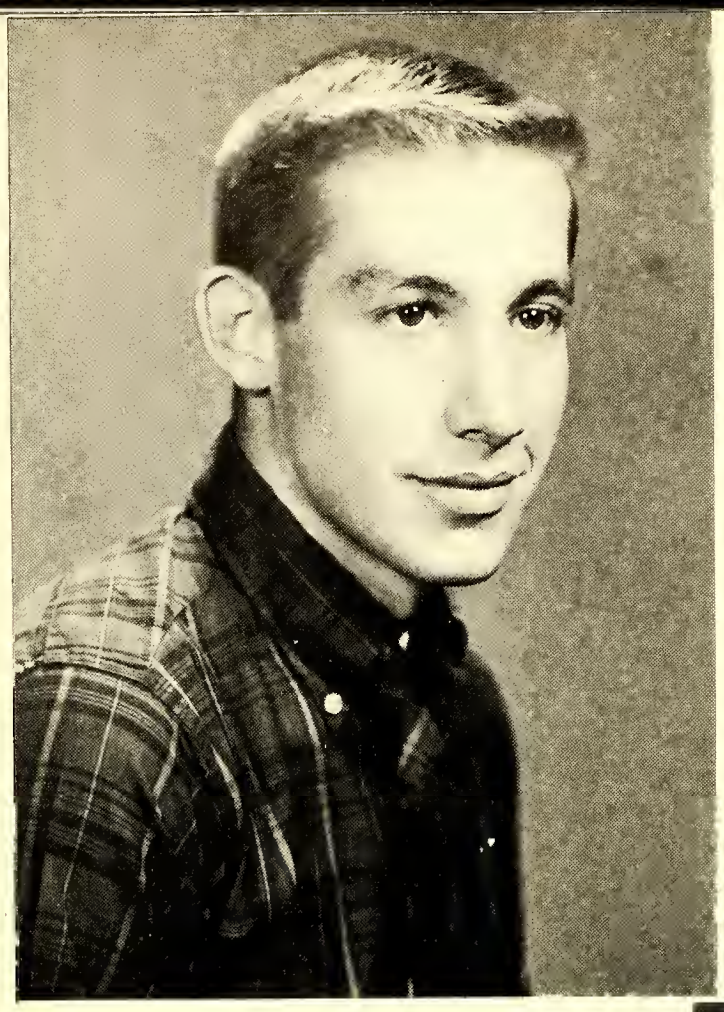

HOWARD MacKINNON
Sponsored by Gloria Sechler:
Student Council Representative

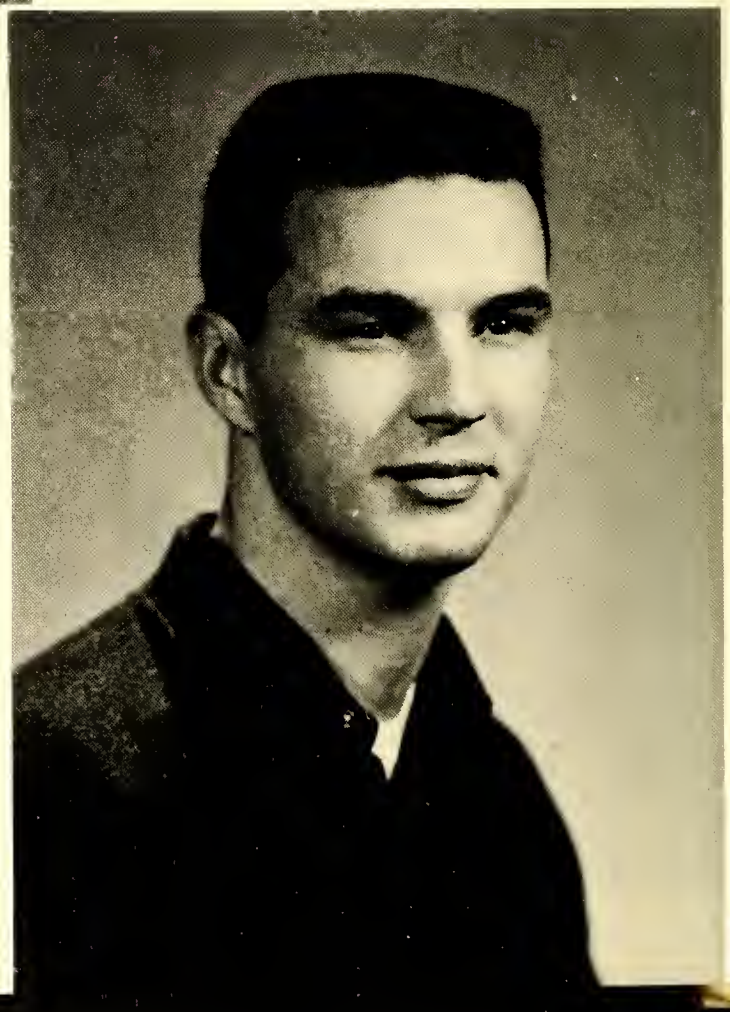

RAY ALBERTY
Sponsored by Barbara Toman:
Chairman of the Honor Council

Sponsors

NANCY RAINEY
Sponsored by J. C. Rainey:
President of the Student Council

KITTY WALKER
Sponsored by Barry Lindley:
President of the Student Christian Association

Circle

PEGGY CAMPBELL
Sponsored by Andy Helms:
President of the Junior Class

MARY DEATON
Sponsored by Bill Crowson:
President of the Senior Class

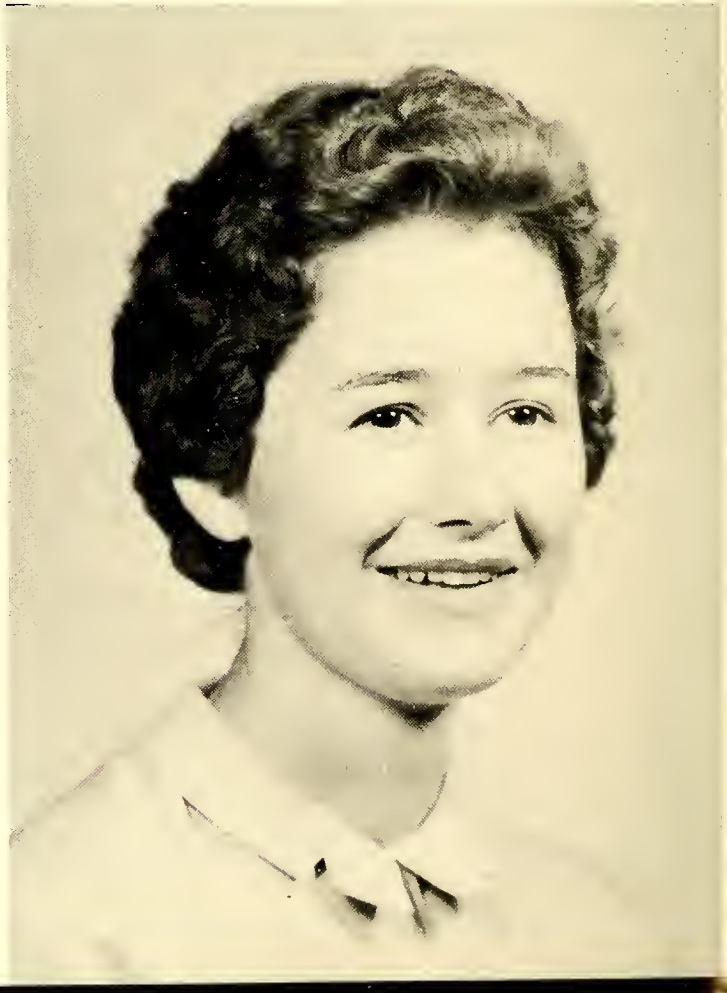

Sponsors

MRS. JAMES M. STORIE
Sponsored by Dean Storie:
Dean of Students

MRS. JOHN MONTGOMERY
Sponsored by Dean Litaker:
Dean of Faculty

Advertisements

J.C.PENNEY CO.

Congratulations to

The Class of 1961

KEWAUNEE TECHNICAL FURNITURE INC.

Designers, Engineers, and Manufacturers

Best Wishes

Mitchell College Students

STATE AND PLAYHOUSE THEATRES

THE SPORTS SHOP

Phone TR 3-3206
100 North Center Street
Statesville, North Carolina

JOHNSON'S FLOWER SHOP

Flowers say it on any occasion.

Compliments of

Johnston Furniture Company
STATESVILLE, NORTH CAROLINA

Be Really Refreshed

Pause for a Coke—King Size

Coca-Cola

Compliments of
FRALEY'S FOOD FAIR
Your Home Town Grocer
We Give S & H Green Stamps

Compliments of

LAZENBY-MONTGOMERY
HARDWARE COMPANY
STATESVILLE, NORTH CAROLINA

RALPH SLOAN, INC.

Fashion Center for Men

105 E. Broad Street
Statesville, North Carolina

SCROGG'S
220 South Center Street
Phone TR 3-6701

Compliments of

THOMAS & HOWARD COMPANY

CAROLINA MOTOR CO.

FORD and MERCURY DEALERS

Ford Dealers Since 1912

Phone TR 2-5701 Phone TR 3-6271

STATESVILLE, N. C.

Compliments of

WEBB INSURANCE AGENCY

Statesville, North Carolina

TROUTMAN SHIRT COMPANY

BEAUNIT MILLS, INC.

STATESVILLE CHAMBER OF COMMERCE

Statesville, North Carolina

SHERRILL
LUMBER COMPANY

Lumber and Building Materials

Phone TR 3-4319

CHARLES E. KEIGER, INC.

Insurance for Every Need

TR 3-7221
147 E. Broad Street
Statesville, North Carolina

Compliments of

IREDELL LAUNDRY CO.
STATESVILLE, NORTH CAROLINA

Statesville, North Carolina

Home of Your All Star Dairy

Compliments of

STATESVILLE RECORD
& LANDMARK

Compliments of

AMMON'S STUDIO

Your Photographer for The Circle
Portrait and Commercial Photography

Compliments of

STATESVILLE

CHAIR COMPANY

YOUNG MEN'S SHOP
Our Best Ads Aren't Written—
They're Worn
107 S. Center St. TR 3-7412

PLYLER MEN'S STORE, INC.
108 E. Broad St.—Statesville, N.C.
Quality - Style at Right Price
PLYLER'S
119 E. Broad Street Statesville, N.C.

STATESVILLE
DRUG COMPANY
The Rexall Drug

HILL'S CLEANERS
Front and Mulberry St.
Drive-In Service

Compliments of

J. F. SCARBOROUGH

Distributor

GULF OIL PRODUCTS

Gasoline

Kerosene
Fuel Oil

GULF

Industrial Oils
and Lubricants

Tires, Batteries and Accessories

Salisbury Road

Phone TR 3-9522

HARMON'S FOOD STORE

"Home of Thase Deliciaus Steaks"

Statesville, N. C.

BLACKWELDER
GULF SERVICE

TR 2-1158 320 West Broad

Statesville, N .C.

SPAINHOURS

Statesville's Fashian
Center

Statesville, N. C.

HOWARD JOHNSON'S

Landmark far Hungry Americans

Raute 64

Statesville, N. C.

NORTH
CAROLINA NATIONAL
BANK

MEMBER • FEDERAL RESERVE SYSTEM • FEDERAL DEPOSIT INSURANCE CORPORATION

Scioto, Inc.
Statesville, N. C.

Producers of Impregnated Stone Table Tops

INDUSTRIAL DRIVE–U.S. 70 EAST TELEPHONE TRiangle 2-3237

Our Sincere Best Wishes To
Mitchell College
STATESVILLE FLOUR MILLS COMPANY
Stotesville, N. C.

STARRETTE TYPEWRITER SERVICE
108-110 West Front St.
Stotesville, N. C. Phone TR 3-6161
"Office Mochine Center

Compliments of
EDDIE'S BARBER SHOP
We need your heod in our business
117 W. Front Street
Stotesville, North Corolino

Compliments
of
J. C.'s TOOT-N-TELLEM

Compliments
of
DIXIE SALES COMPANY

Best Wishes
REAVIS BATTERY & ELECTRIC SERVICE
Stotesville, N. C.

Compliments of
MARETT CLOTHING
"Quolity Clothes for Men"
Stotesville, N. C.

BRADY
PRINTING COMPANY
Printers—Stotioners
Stotesville, N. C.

Compliments
of
WALKER INSURANCE, INC.

Compliments
of
JIMMY PHARR MEN'S WEAR

Mortor Cement—Woshed Stone
Crusher Run Stone—Mortor Sond
GILBERT READY MIXED
CONCRETE CO.
Reody-Mix Concrete ond Concrete Work
Coll For Free Estimotes
Monroe Street Ext. Stotesville, N. C.
S. Lee Turner
Vice-President & Gen. Mgr.
Phone TR 2-5571

Compliments
of
HOLLAND COAL COMPANY
Stotesville, N. C.

Compliments
of
IREDELL F. C. X. SERVICE

Southern
SCREW COMPANY
STATESVILLE • NORTH CAROLINA

Compliments
of
The Circle "A"
Resturant
Newton Drive
Stotesville, N. C.

BELK'S STORES

Statesville's Largest Distributor
of Reliable Merchandise

—(WE SELL FOR LESS)—

Book overdue?

Study hour

MRS. CARL LITAKER

Librarian

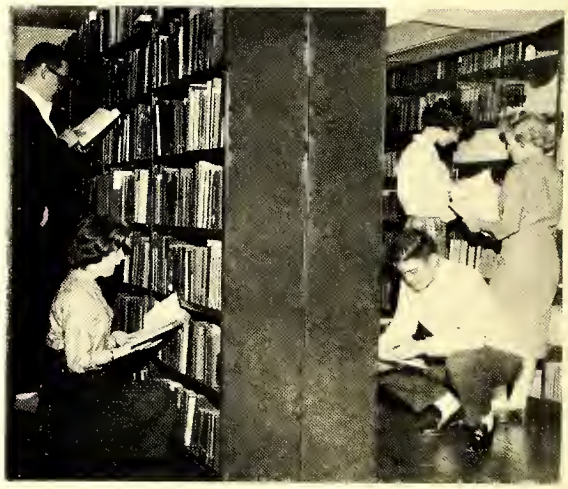

Open stacks

Listening center

My Memory lingers . . . The Library . . . last dash for a reserved book . . . new books on display . . . smiling assistant librarians . . . hometown newspaper . . . bulletin boards . . . "but it was a small book with orange covers" . . . research papers . . . reader's guide . . . "you mean 5¢ per day!" "what is a card catalog?" . . . study together . . . sh-h-h . . .

Here today . . .

Gone tomorrow.

Ivan's funeral coach

Christmas—1960.

Up in the air Junior Birdman.

Fastest gun in the West.

She's been struck.

That tickles!

It's the truth!

Wanna see daylight between you.

It's Howdy Doody Time.

O-O-O-H N-o-o-o!

And they called it Puppy Love.

THE THINKER

????

It's this way.

What was that smart remark?

Back to studies Pinky, it's been a hard week end.

Watch it.

Mr. Clean.

What happened?

Back to studies after Rat Week!

Is that a love letter.

Help! HELP!

Autographs

Autographs

Autographs

Autographs

Autographs

A Product of

333 INDIANA AVENUE
WINSTON-SALEM, N.C.

Mitchell Community College LRC
MCC034400

CIRCLE